Friends of Newport
& Carisbrooke Cemeteries

www.foncc.org.uk

Volunteers helping to care for the cemeteries and record the lives of those resting there

Working with

ISLE of WIGHT COUNCIL

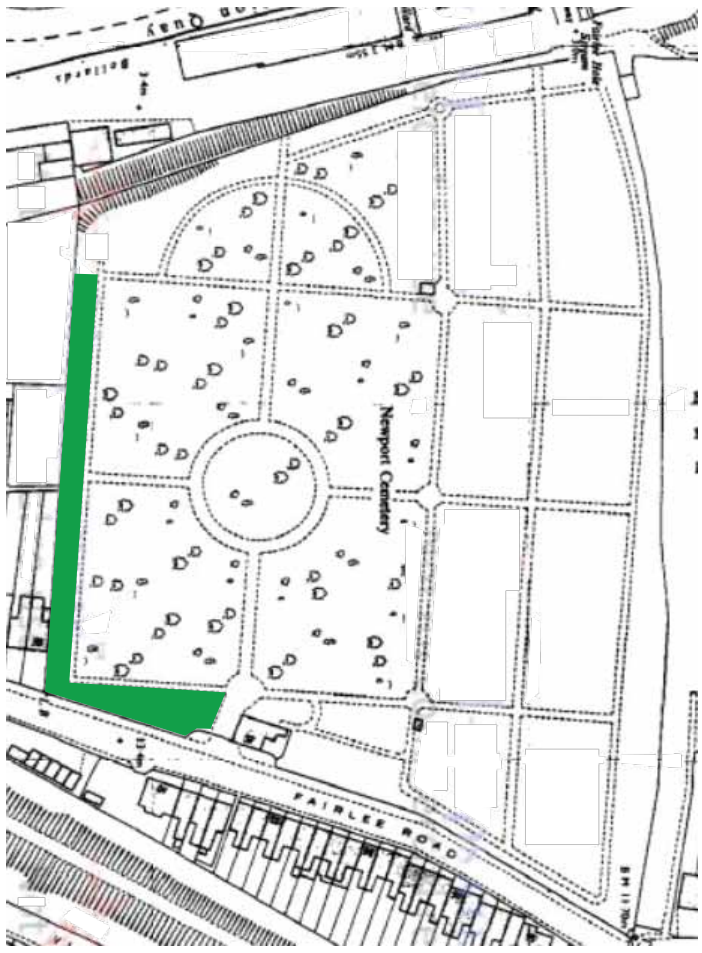

Dc

Newport Cemetery

Section D Consecrated

Names have not
been checked -
use with caution !

11 November 2017

154 DACOMBE	64 WAY	65 DUKE
153 HOLDWAY	66	67 HORSPOOL
152 CUNDELL	68 LONG	69 LONG
151 VIBERT	70 GURNEY	71 SHAIRP
150 SMITH	72 PEGLER	73 WELCH
149 KING	74	75 WATTS
148 WATERWORTH	76 WATERWORTH	77 WATERWORTH
147 KING	78 HARRISON	79 BROOKS
80a BECKINGSALE	80 BECKINGSALE	80b
145 CUDDIHY	144 CUDDIHY	143 WATERMAN
142	141 WAY	140 WAY

162 WATERWORTH	48 COOMBS	49 COOMBS
161 REYNOLDS	50 FOSTER	51
160 HODDINOTT	52 FOSTER	53
159 JONES	54 SMITH	55 SMITH
158 NORRIS	56 READ	57 READ
157 DUNLOP	58 OSBORNE	59 CORY
156 WYETH	60 WYETH	61 CHEVERTON
155 MARRIOTT	62 BRADING	63

170 OSBORN	38 STEPHENS	39 STEPHENS
169 BAIN	40 BUDGE	41 BUDGE
168 GOOD	42 ALDERSLADE	43 GOOD
167 BENNETT	44 HOLLOWAY	45 HOLMES
166 WATERWORTH	44a	45a MONK
165 PROUTEN	44b HOLDEN	45b KNELL
164 DICKSON	44c	45c ATWELL
163 KNIGHT	46 SCADDING	47 SCADDING

178 CHIVERTON	22 NORRIS	23 SIMMONDS
177 COTTON	24 CROSS	25 RUGG
176 BARTLETT	26 BARTLETT	27 CHEVERTON
175 BLAKE	28 HOBBS	29 HAYLOCK
174 TOBIN	30 WOODFORD	31 TICKNER
173 WELLS	32 WOOLDRIDGE	33 EYLES
172 CHIVERTON	34 CROSSIN	35 SALTER
171 AUSTIN	36 REED	37 REED

185 TIPTAFT	8 PERKINS	9 JAMES
184 HATTEN	10 DENTON	11 DENTON
183 LANE	12 JUKES	13 DENTON
182 HITCHMAN	14 HITCHMAN	15 NORRIS
181 WHITFIELD	16 ALLSOPP	17 LEWIS
180 OSMOND	18 RANN	19 CARTWRIGHT
179 RANN	20 WEEKS	21 WEEKS

FOOTPATH

| | | |